1939

CRUCIBLE

CRUCIBLE

1939

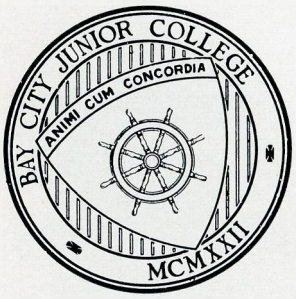

PUBLISHED BY THE STUDENTS OF
THE BAY CITY JUNIOR COLLEGE

FACULTY

FACULTY

George E. Butterfield, A. B., M. A.	Dean of Junior College Principal of Bay County Normal School Psychology
Irma Anschutz, A. B., M. A.	Head of Latin Department
Lola L. Bishop, A. B.	Head of French Department
Katherine B. Bowley	Registrar
Charles H. Carlson	Metal Shop
E. G. Culver, B. S., M. S.	Mechanical Drawing
Virginia Eicholtz, B. S.	Head of Art Department
H. R. Evans, B. M.	Music
Meta M. Ewing, A. B., M. A.	Mathematics
G. M. French, A. B., M. A.	Head of Economics Department
Clayton R. Garlock, B. S.	Agriculture, Physiology
J. H. George, B. S., M. A.	Head of Astronomy, Geology
Curtis R. Gustin, B. S.	Wood Shop
Erma Joan Hellmuth, A. B., M. A.	Head of Spanish Department
Ada E. Hobbs, A. B., M. A.	English
Erma B. Hodgson, A. B., M. A.	Head of Geography, Sociology
Elson C. Hood	Athletics
Alice A. Howe, A. B., M. A.	Chemistry
H. C. Klingbeil, A. B., M. A.	Head of Speech Department
Elizabeth Krafka, A. B., M. A.	Head of Biology Department
Nellie May McGregor, A. B., M. A.	English
George L. Martin, A. B., M. A.	Head of Chemistry Department
Ina Belle Palmer, A. B., M. A.	Political Science
Florence E. Presley, A. B.	Assistant Librarian
George A. Race, A. B.	Penmanship
Fred B. Rogers, A. B., M. S.	Head of Physics Department
Isabel Robetoy, A. A.	Bursar
Ada I. Royal, B. Sc.	Physical Training
H. C. Schellenbarger, A. B., M. A.	Head of Mathematics Department
Mathilda Schroeder, A. B., M. A.	Head of English Department, German
Maxine E. Sprague, A. B., L. S.	Librarian
A. Edward Stiles, A. B., M. A.	History
H. E. Ten Eyck, A. B., B. S., M. A.	Head of Commercial Department
George D. Tunison, A. B., M. A.	Accounting and Education
Carolyn K. White, A. B.	Supervisor of Directed Teaching, Bay County Normal School

DEAN G. BUTTERFIELD

IRMA ANSCHUTZ

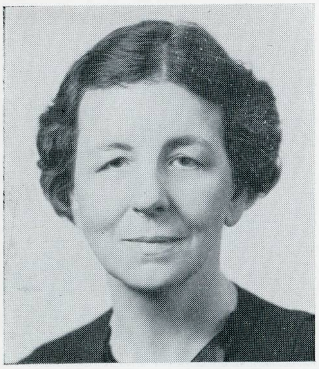

LOLA L. BISHOP

KATHERINE B. BOWLEY

CHARLES H. CARLSON

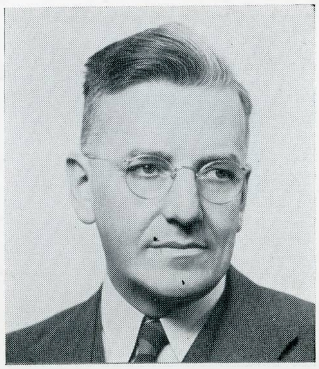

E. G. CULVER

VIRGINIA EICHOLTZ

H. R. EVANS

META M. EWING

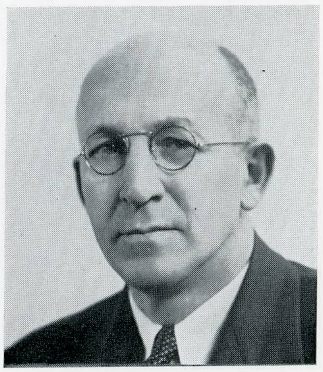

G. M. FRENCH

CLAYTON GARLOCK

J. H. GEORGE

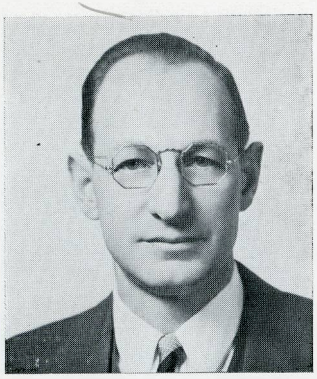

CURTIS R. GUSTIN

ERMA JOAN HELLMUTH

ADA E. HOBBS

ERMA B. HODGSON

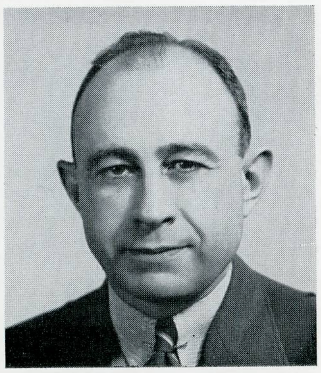

ELSON A. HOOD

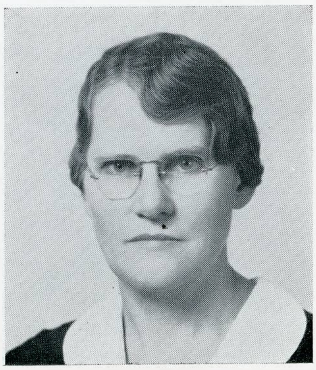

ALICE A. HOWE

H. C. KLINGBEIL

ELIZABETH KRAFKA

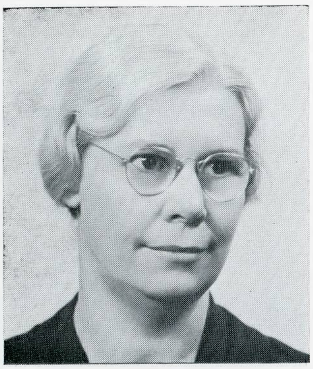

NELLIE MAY McGREGOR

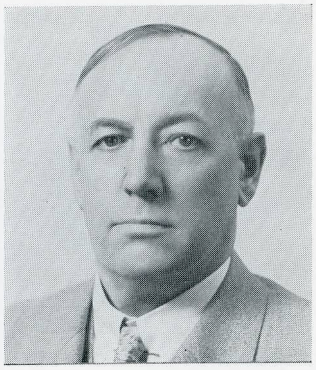

G. L. MARTIN

INA BELLE PALMER

FLORENCE E. PRESLEY

GEORGE A. RACE

ISABEL ROBETOY

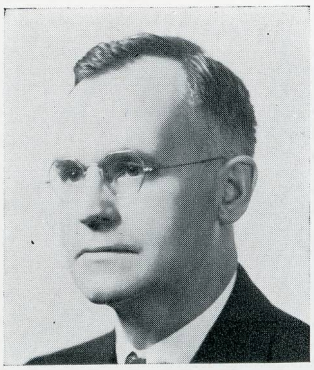

FRED B. ROGERS

ADA I. ROYAL

MATHILDA SCHROEDER

H. C. SCHELLENBARGER

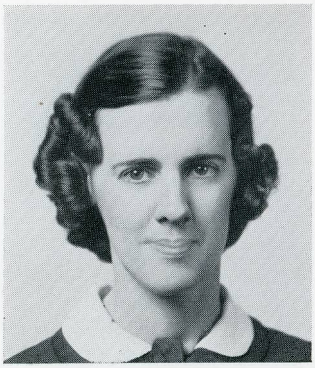

MAXINE E. SPRAGUE

A. EDWARD STILES

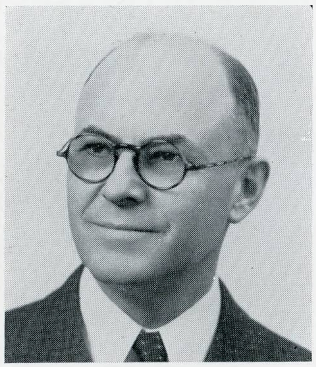

H. E. TEN EYCK

GEORGE D. TUNISON

CAROLYN K. WHITE

1939

GRADUATES

LYLE ALBRIGHT
Engineering

JANNET BAILEY
Liberal Arts

BERNARD BAUM
Liberal Arts

SHIRLEY BERGLASS
Secretarial

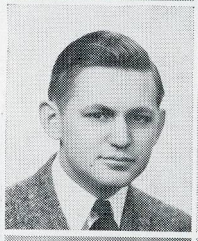

FRANCIS BOOTH
General Academic

HARVEY BOTTKE
Accounting

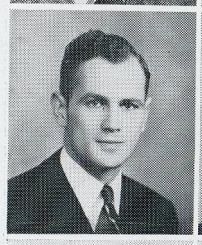
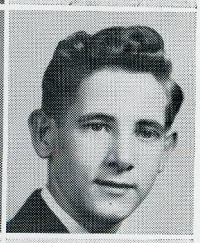

GERALDINE BOWDEN
County Normal

MARGARET BURNETT
Secretarial

RUTH BUTT
County Normal

ERSTON BUTTERFIELD
County Normal

WILLIAM CASTANIER
Engineering

MARJORY CHAPMAN
Secretarial

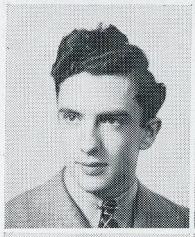

WALTER CHILDS
Pre-Business

STANLEY CLIFT
Engineering

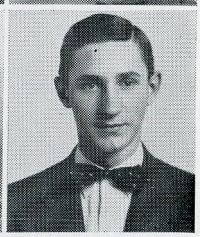

JAMES CROWDER
General Academic

WILLIAM CUTHBERT
Engineering

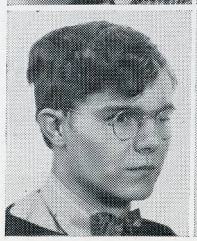

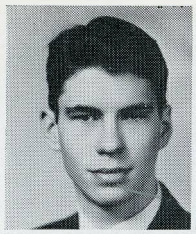

EDWARD DAY
Engineering

ISABELLE DEASE
Education

WILLIAM DRESSER
Engineering

JANE EYRE
Education

HELEN FINKBEINER
Education

JEAN FINKBEINER
Education

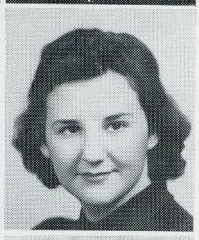

JAMES FOLLETTE
Pre-Business

MARGARET FORBES
County Normal

PATRICIA FOWLEY
Liberal Arts

JANE FOX
Liberal Arts

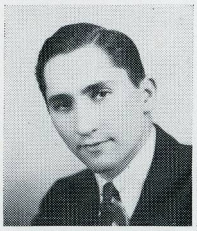
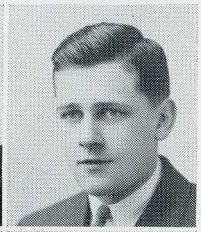

JOSEPH GAFFNEY
Liberal Arts

DAVID GAINEY
Pre-Law

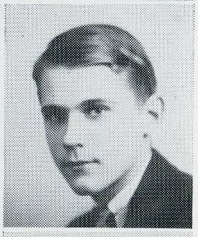

ELIZABETH GEORGE
Liberal Arts

RAY GESSLER
Liberal Arts

MARGARET GIGNAC
Liberal Arts

RUTH GINSBERG
Liberal Arts

EUGENIA GWIZDALA
Secretarial

MARY HEALY
Liberal Arts

MARK HICKEY
Liberal Arts

MARY DICK HOLCOMB
Liberal Arts

CORAL HUFFMAN
Secretarial

FRANCES HUTCHENREUTHER
Secretarial

JOHN HUTCHENREUTHER
Engineering

WILLIAM JACKSON
Engineering

VIRGINIA JENSEN
Secretarial

EARNEST JOBE
Pre-Medicine

JOSEPH JOHNROE
Accounting

LUCIA JOHNSON
County Normal

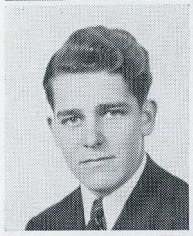

CLARA JOHNSTON
Pre-Nursing

ROBERT JUNGKLAS
Engineering

WHITNEY KALMBAUGH
Engineering

JOSEPH KAVANAGH
Pre-Law

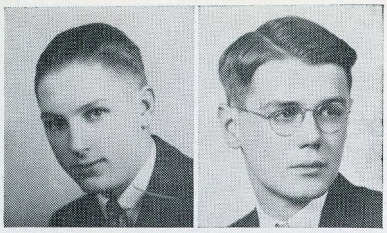

JOSEPH KINSEY
General Academic

EDWARD KIRCHMAN
Engineering

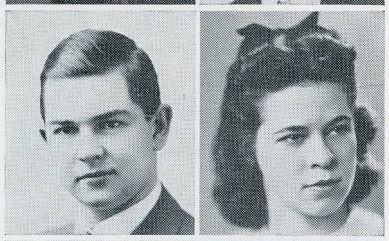

CLARENCE KNOTT
Pre-Medicine

MARJORIE KOERNER
Liberal Arts

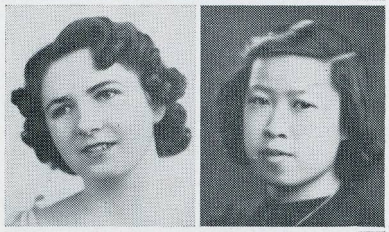

CORINNE LaFRANIER
Secretarial

DOROTHY LEM
Liberal Arts

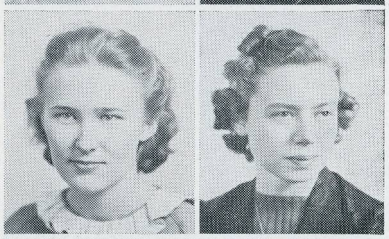

VIOLET MARTI
Education

RUTH MAST
Liberal Arts

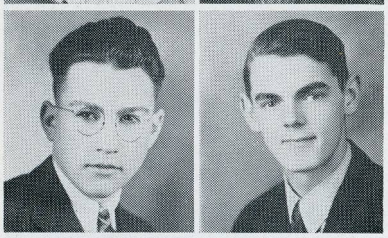

HOWARD McCOY
Engineering

GILBERT McWETHY
Engineering

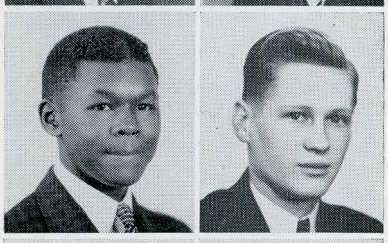

SANDERS MIDDLETON
Pre-Law

BENJAMIN MIKSA
Engineering

JOHN MITCHELL
Pre-Law

ELNA MURPHY
Liberal Arts

CATHERINE NATSIS
Liberal Arts

ROGER OEMING
Pre-Law

LLOYD PAJOT
Engineering

MARGERY PALMER
Secretarial

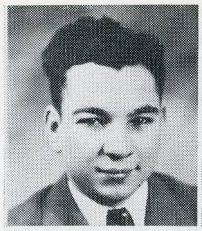

CHARLES PATRICK
County Normal

FRANCES PATTERSON
Liberal Arts

LIEWELLA PENNELL
Secretarial

WENDELL PHILLIPS
Pre-Law

JOHN PIERSON
Engineering

ROBERT PRESLEY
Liberal Arts

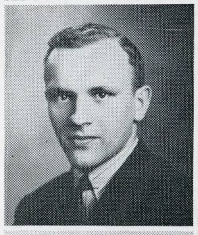

RALPH REID
County Normal

VIRGINIA RICE
Liberal Arts

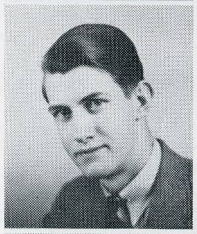

ROSEMARY RYAN
Liberal Arts

JOHN SCHAFFER
Pre-Business

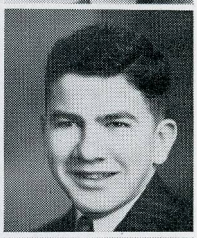

PEGGY SCHMITT
General Academic

CAROLYN SEMPLINER
Pre-Journalism

HENRY SMITH
Pre-Business

DOROTHY SPANGLER
County Normal

BETTY STEELE
Pre-Home Economics

CHARLOTTE STEVENS
Liberal Arts

FRANCES STEVENS

HENRY STEVENS
Engineering

MILDRED ST. PIERRE
Secretarial

IRENE SWANSON
Liberal Arts

CHARLES TENNANT
Liberal Arts

JOHN VAN AUKEN
Accounting

MARY VANDERWILL
Liberal Arts

KENNETH WAEHNER
General Business

JACK WALLACE
Pre-Business

SYBIL WERBELOW
Secretarial

RUSH WILLARD
Engineering

WILLIAM WILLARD
Pre-Forestry

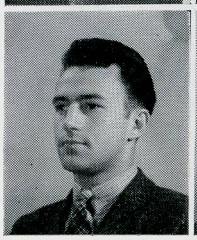
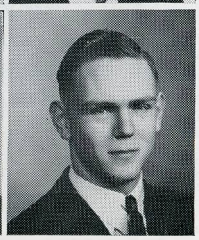

ERIC WILSON
Liberal Arts

HARVEY WILSON
Engineering

CARL WOOD
Engineering

CLASS OF 1939

Albright, Lyle
Bailey, Jannet B.
Bailey, Robert W.
Baum, Bernard C.
Berglass, Shirley S.
Booth, Francis M.
Bottke, Harvey D.
Bowden, Geraldine L.
Burchill, Dean C.
Burnett, Margaret E.
Butt, Ruth Marie
Butterfield, Erston M.
Castanier, B. Wm.
Chapman, Marjory C.
Childs, Walter C.
Clancy, Charles P.
Crowder, James
Cuthbert, Wm. Jarvis
Day, Edward A.
Dease, Isabelle M.
Defoe, William M.
Deibel, Thomas E.
Dresser, William G.
Eddy, Charles A.
Ellery, Robert B.
Eyre, Jane
Finkbeiner, Helen
Finkbeiner, Jean C.
Flood, Arnold D.
Follette, James H.
Forbes, Margaret C.
Fowley, Patricia A.
Fox, Jane Carolyn
Gaffney, Joseph
Gainey, David A.
George, Elizabeth
Gessler, Raymond E.
Gignac, Margaret L.
Ginsberg, Ruth B.
Gwizdala, Eugenia R.
Healy, Mary K.
Hickey, Mark
Holcomb, Mary Dick
Huffman, Coral M.
Hutchenreuther, Frances E.
Hutchenreuther, John W.
Jensen, Virginia
Jerome, Rollin
Jobe, Earnest W.
Johnson, Lucia H.
Johnroe, Joseph
Johnston, Clara N.
Joiner, Mary F.
Jungklas, Robert L.
Kalmbaugh, Whitney
Kavanagh, Joseph D.
Kinsey, Joseph
Kirchman, Edward J.
Knott, Clarence
Koerner, Marjorie H.
LaFranier, Corinne B.
Lem, Dorothy Lee
Malloy, Ned
Marti, Violet C.
Mast, Vernie Ruth
McCoy, Howard
McWethy, Gilbert A.
Meir, Fred
Middleton, Sanders D., Jr.
Miksa, Benjamin L.
Mitchell, John T.
Murphy, Elna
Natsis, Catherine
Neumann, Maxwell A.
Oeming, Roger Jannus
Pajot, Lloyd W.
Palmer, Margery E.
Patrick, Charles A.
Patterson, Frances E.
Pearsall, Margot
Pennell, Liewella Davis
Permoda, Daniel
Phillips, Wendall G.
Pierson, John S.
Prevost, Frank G.
Presley, Robert George
Rechlin, Floyd F.
Reid, Ralph M.
Rice, Virginia M.
Rouse, Roland A.
Rushlow, Bruce A.
Ryan, Rosemary A.
Salgat, Thomas Louis
Sauve, Bernard
Schaffer, John F.
Schmitt, Margaret J.
Scott, Michael
Sempliner, Carolyn J.
Smith, Henry B.
Soennichsen, Matthew
Spangler, Dorothy E.
Staebell, Franklin
Steele, Betty
Stevens, Charlotte V.
Stevens, Charles Henry
Stevens, Frances M.
St. Pierre, Mildred A.
Swanson, Irene M.
Tennant, Charles
Van Auken, John C.
Vanderwill, Mary A.
Waehner, Kenneth A.
Wallace, John D.
Werbelow, Sybil L.
White, James A.
Willard, Rush
Willard, William A. L., Jr.
Wilson, Eric
Wilson, Harvey R.
Wood, Carl F.
Yuill, Edward E.
Zwerk, Charles

CLASS OF 1940

Allard, Ben
Allen, Herbert
Anderson, James
Anderson, Lester
Arft, Irene
Arndt, Henry
Averill, Clarence
Bagwell, Cline
Bailey, Frances
Barr, Frances
Batcke, Jed
Baum, Burt
Beckett, Helen
Beckwith, Jean
Benford, Doris
Benson, John
Berdan, Clarke
Bergevin, George
Block, Clarence
Bonnell, Betty
Bouchard, Dorothea
Boucher, Don
Bourdow, Miles
Bourne, Alex
Bowden, Doris
Brancheau, Millard
Bressler, Walter
Bricker, Dorothy
Brissette, Anita
Burgess, Hazel
Burns, Janetta
Buzalski, Ernest
Campbell, Clifford
Card, Edward
Carolan, William
Clift, Stanley
Clinkston, Elayne
Close, Mary Jane
Clymer, Franklin
Colby, M. Art
Collison, William
Colthorp, Isabel
Cornell, Don
Creighton, William
Crocker, George
Cullum, Charles
Davis, Harry
Davis, Robert
Dawson, Don
Dersnah, William
Desilet, Wilton
Dilas, Ernestine
Dinsmore, Hugh
Ditz, William, Jr.
Dork, John
Draper, Floyd
Drehmer, Joyce
Dreyer, Bill
DuLong, Mary
Dumas, Jack
Dunning, Jack
Eberlein, George
Eddy, Doris
Egan, Mary
Egan, Ursula
Elliott, Robert
Ellsworth, A. Ray
Eurich, Albert
Finn, Alicia
Fischer, Howard
Fleischmann, Ellen
Fordney, Ernest
Frasik, Roland
French, Edna
Gabbe, Arlene
Gallant, Bill
Gee, Joseph
Gegenheimer, Malcolm
Gerard, Millicent
Gillis, Burton
Gillman, Margaret
Gobeske, Beatrice
Graves, Randall
Grabowski, Leonard
Green, Albert
Greenberg, Louis
Gregory, Harold
Griffiths, Virginia
Grohs, Andrew
Guenther, Clifford
Guldensoph, Edwin
Hamme, Mary Jane
Hanson, Helena
Hargreaves, William
Hayden, Virginia
Helveston, John
Hemenway, Fred
Hess, Lorraine
Hinkle, Edwin
Hoag, Reva
Hoffman, Wilbur
Hool, Alfred
Huffman, Clifton
Hynan, Betty
Inman, Winslow
Isaac, Gertrude
Isackson, Ralph
Jackson, William
Jacobs, Charles
Jacobs, Gerald
Jacques, Marjorie
Johnson, Alvin
Johnson, John
Johnson, Robert
Johnston, Anita
Jones, Fred
Jonkis, Robert
Kantzler, Mary
Kavanagh, Ann
Kelpinski, Chester
Kern, Clinton
Klenow, Rita
Knoll, Al
Koffman, Mason
Kolka, Adeline
Kundinger, C. Albert
Laetz, John
Laisure, Sherman
Langley, Eileen
Larive, Charmian
Larkworthy, Margery
Lee, Gordon
Lem, Mary
Lepplemier, Marion
Lockhardt, Beverly
Lohrke, Charles
Lourim, Fleur
Lundbom, Betty
Lundbom, Oscar
Lynch, Robert
MacDonald, Richard
Mahoney, Thomas
Martin, Robert
Mason, Frank
Mayotte, Henrietta
McGraw, William
McMillan, Theresa
Michener, Marian
Miller, Bert
Miller, James
Miller, Raymond
Mish, Edith
Mogle, William
Mollhagen, Kenneth
Moye, Helen
Mulcahy, Jim
Murdy, Betty Jean
Neering, Bill
Nelson, Howard
Neumann, Bill
Nielson, Paul
Nordstrom, Bob
Nowak, Francis
Nuechterlein, Wilmar
Oehring, Eugene
O'Laughlin, Joyce
O'Rourke, James
O'Rourke, Mary
Panknin, Howard
Patterson, Adeline
Paveglio, Peter
Pearsall, Margot
Peele, Donald
Peoples, Lawrence
Perkins, Robert
Peters, Don
Petersen, Ralph
Petersen, Vern
Phillips, Richard
Potter, Charles
Poultney, Betty
Powell, Ralph
Provanzano, Frank
Puffer, Jean
Rackstraw, Elsie
Rae, Donald
Reed, James
Reid, William
Remer, Jane
Rice, Don
Riegel, Elaine
Robinson, Louis
Rogers, Betty
Rudolph, James
Rummler, Ernest
Sauter, Ernest
Sheib, Mae
Schmidt, Fred
Schmidt, Laurence
Schroeder, Mary Jane
Scott, Harvey
Sharp, Robert
Sharpe, Dorothy
Shaw, Clara
Shaw, Morris
Shearer, Robert
Sheets, Milo
Sheridan, Wesley
Shetler, Charles
Sicard, Leta
Slater, Myra
Smith, Betty
Smith, Floyd
Smith, Louis
Smith, Robert
Soderquist, John
Sommerfield, Edmund
Sovey, Don
Spitzer, William
Staebell, Edward
Stark, Robert
Starke, Eugene
Staudacher, Virginia
Stone, Andrew
Strickland, John
Stubbe, Lucille
Sturm, Michael
Thaut, Rose
Thomson, Richard
Thurlow, Lee
Tomlinson, Carol
Torongo, Betty
Townsend, David
Trier, Donald
Tripp, Myra
Trombley, Henry
Trombley, Isabelle
VandenBrooks, Franklin
Vliet, Bessie
Waller, Donald
Washabaugh, Edward
Waters, Clarence
Watson, Helen
Weed, Thelma
Whalen, Mary
Wilder, Robert
Willard, Rush
Williamson, Walter
Wilson, Eric
Zahn, Arthur
Zuehlsdorff, Louis
Zuraw, Leo

ACTIVITIES

PORT HURON

STUDENT COUNCIL

THE Student Council composed of four sophomore and four freshmen members elected by the college at large, was headed this year by John Pierson.

The social activities included a mixer at the beginning of the year, a Hallowe'en party called the "Cider Swing", and a Christmas party called the "Holly Hop". In conjunction with the Women's League the Council also sponsored the Parents' Tea, one of the largest receptions for parents, faculty members, and students in the history of the college.

As to the serious side of business, the Council worked hard with the faculty to acquire a Junior College lounge room and to furnish it comfortably. Fine cooperation from the student body helped to make the intramural athletic program a success. Real college spirit broke out at the annual field day. A radio skit, the sponsorship of Shakespearean plays, and a varied assembly program also gave evidence that the college had a busy year.

The committee heads were: Social, Coral Huffman; Finance, Earnest Jobe; Scrapbook, Marjorie Larkworthy; Assembly, Hugh Dinsmore; Booster, Robert Jungklas; Athletics, Robert Shearer; Publicity, Robert Ellery; Pin, Anita Johnston; Lounge, Clara Johnston.

WOMEN'S LEAGUE

THE purpose of the Women's League is to unite all the girls of Junior College that they may present activities by which money can be earned to provide for a loan fund for the students of Junior College. Many activities have made this year an outstanding one for the Women's League. The "Excursion", the Christmas banquet, the Parents' Tea, the Spring Dance, and the annual May banquet each did its part toward helping the girls to become acquainted and provide for many good times.

The officers for the past year included Violet Marti, president; Catherine Natsis, vice-president; Patricia Fowley, recording secretary; Eileen Phalen (later replaced by Joyce Drehmer), corresponding secretary; Jean Finkbeiner, treasurer. The chairmen of the standing committees were as follows: Margaret Forbes, athletics; Isabelle Dease, social; Betty Steele, candy; Jane Fox, nominating and scholarship.

The leaders of the six groups were as follows: Arpatia—Phyllis Peach (first semester), Corinne LeFranier (second semester); Aurae, Helen Finkbeiner; B.O.B.A., Margaret Burnett; Corona, Virginia Rice; Mystics, Jane Eyre; S. S. S., Mary Dick Holcomb.

The membership consists of all the women students enrolled at Junior College, the women faculty members, and the wives of faculty men. Miss Mathilda Schroeder, Miss Irma Anschutz, and Miss Erma Hellmuth are the sponsors.

CRUCIBLE

THE Crucible, the bi-monthly publication, organized in September with Henry B. Smith as temporary editor. After two weeks a permanent staff was selected with Henry B. Smith as editor-in-chief, Helen and Jean Finkbeiner as assistant editors, Bernard Sauve and Virginia Rice, sports editors; Frances Patterson and Rosemary Ryan, features; Kenneth Mollhagen and Walter Childs, columns; Isabelle Trombley as circulation manager; Mary Dulong, Catherine Natsis, Elna Murphy and Clifford Campbell on organizations. Miss Nellie May McGregor was faculty sponsor.

During the year the staff worked very hard and steadily on the issues and a fine workmanlike job was the result. The publication continued its affiliation with the Associated Collegiate Press. There were no social events during the year, just steady, hard work.

The Annual staff, separate from the Crucible staff, was organized after Christmas and Peggy Schmitt was selected as editor-in-chief. She planned the book under the direction of Miss Virginia Eicholtz, art instructor, and took charge of mounting the art work. An innovation was begin in having snapshots of the faculty and students in place of formal pictures of groups.

Others working on the Annual staff were: Mark Hickey, James Follette, Elna Murphy, Jean Finkbeiner, Edwin Hinkle, Margaret Forbes, and Virginia Rice.

PHI THETA KAPPA

BETA GAMMA chapter of the Phi Theta Kappa, national honor society for junior colleges, was established at Bay City Junior College in 1931. Through the years it has played a prominent part in the school affairs, but this year was its most prosperous year. The requisites for membership are scholarship, character, and leadership. The new members are elected annually by the faculty headed by Miss Irma Anschutz, Miss Erma Hellmuth, and Mr. G. M. French, all of the educational policies committee. This year the Beta Gamma members were prominent as leaders, one heading the Student Council, another the Women's League, and all holding high offices in school organizations.

The new members selected by the faculty for 1939-1940 were: Margery Larkworthy, Robert Johnson, Millard Brancheau, Reva Hoag, David Townsend, Mary Lem, Mary Ellen Whalen, Isabel Colthorp, Myra Tripp, Jane Eyre, George Crocker, Arthur Colby, Helena Hanson, Erston Butterfield, Alfred Hool, Clifton Huffman, Betty Bonnell, Robert Martin, Max Neumann, Mary Hemstreet, John Dork, and Frances Patterson.

The old members were: Lyle Albright, Isabelle Dease, Jean Finkbeiner, Jane Fox, Earnest Jobe, Violet Marti, Max Neumann, John Pierson, and Karlen Learman.

The annual pledging service was held at the Y. W. C. A. after a supper meeting on May 9th. The annual initiation service and banquet given by the old members in honor of the new was held at Trinity Parish House May 19th with Prof. G. Royal Hall of Albion as the guest speaker. An innovation this year was the sending of a delegate, Earnest Jobe, to the National Convention at Monroe, Louisiana.

Officers this year were: Lyle Albright, president; Max Neumann, vice-president; Jean Finkbeiner, secretary; and Jane Fox, treasurer.

THE ENGINEERS' CLUB

THE Engineers' Club is an organization of the engineering students of Junior College. It has a double purpose: first, to give its members a better understanding of the profession they are working toward; and second, to promote a better social understanding among its members.

This year the club sponsors were Mr. R. C. Schellenbarger, head of the Mathematics Department, and Mr. F. B. Rogers, head of the Physics Department and curriculum advisor.

From an educational viewpoint the club had prominent engineers of the vicinity as meeting speakers. Their topics included modern engineering practices and different fields of engineering. Technical literature was made available to the members. A popular educational event was the organization's annual field trip to Detroit.

In the fall an all-college assembly program was presented by members of the club.

The Engineers' Hop was an important part of the organization's contribution to the college social schedule. Another social event, which every member who attended thoroughly enjoyed and will long remember, was the Get Acquainted banquet at Frankenmuth—(Chicken was served platter style).

In the line of intramural sports the club was prominent with four basketball teams and two softball teams.

OFFICERS

Ed Day	President
Louis Smith	Vice-president
Ned Osborn	Secretary
Max Neumann	Treasurer
Fred Meier	Sergeant-at-Arms

The membership consists of all the men enrolled in the engineering curriculum.

TETRA SCI CLUB

THE Tetra Sci Club started the year with twenty-eight members from the pre-medic, pre-dental, pre-pharmacy, and pre-chemical curricula, combined with the pre-nursing students. The purpose of the club being to acquaint the members with the respective professional viewpoints, a diversified program was planned. This program included hospital visits, talks by men in the different branches of the several professions, and opportunities for the students to witness such everyday work as surgery, blood transfusions, and autopsies.

Two excursions were taken by the members, one in December to the Henry Ford Hospital in Detroit and another to the Battle Creek Sanitorium.

Tetra Sci's basketball team, the first in several years, under the title "Pre-Meds" won consistently during the intramural basketball program, only to be beaten by the "Business Ad" team in the final elimination. Sports continued to occupy an important part of the club's activities during the spring intramural softball schedule. This latter venture was less successful as the team lost the first four games.

Activities of the year were terminated with a well-planned picnic at the State Park on May 16. The committees for this event were headed by Clara Johnston and Clarence Knodt.

The officers directing the year's activities were:

President	Earnest Jobe
Vice-President	Martin Taylor
Secretary-Treasurer	Betty Rogers

BUSINESS AD CLUB

THE Business Ad Club completed a very successful year under the leadership of Henry Smith III as president, Dean C. Burchill, vice-president; Harry G. Davis, secretary; and Harvey Bottke as treasurer.

Throughout the year they had many interesting and profitable club activities. Luncheons were held this year that proved very constructive to the members; also interesting trips were taken through the various industrial plants in the city. Combining with the Business Girls, the "Business Cycle", a dance at the Midland Country Club, was a very enjoyable and successful affair. In the way of contributions the Club donated a radio for the new lounge.

SOCIO-GEOGRAPHIC CLUB

THE Socio-Geographic Club has completed another eventful year under the sponsorship of Miss Erma B. Hodgson.

Meetings were held every three weeks at the homes of the various members, the program consisting of discussions on various topics of interest by two members at each meeting.

This year, due to an increase in College enrollment an amendment to the club's constitution was made which permitted an additional five members in the organization. The total membership now totals twenty-five.

In keeping with tradition the club sponsored a Christmas Party for all the old members. Reverend Penfield, noted lecturer and traveler of Saginaw, gave an illustrated lecture on his recent trip to Alaska.

At the end of the first semester and again during the year the club presented several of the outstanding books of 1938 and 1939 to the Junior College library.

Activities of special interest in which the club participated were the assistance at the Shakespearian plays held here for the benefit of all the surrounding area, attendance at a book review of the famous book "The Life of Madam Curie" by Miss Garton at the Trinity Parish House in Bay City, and a trip to Ann Arbor to see a play presented by the University Players.

The annual semi-formal banquet for both past and present members will be held at Trinity Parish House on June 15th.

All in all, it is the consensus of both the members and the sponsor that the present year has been enjoyable and successful.

OFFICERS

President	Joe Johnroe
Vice-President	Doris Benford
Secretary	Isabelle Dease
Treasurer	Jack Wallace

Members of the Socio-Geographic Club: Frances Bailey, Jannet Bailey, Bernard Baum, Burt Baum, Helen Beckett, Doris Benford, Walter Childs, Isabelle Dease, William DeFoe, Mary DuLong, Jane Eyre, Ellen Fleischmann, Ray Gessler, Mary Dick Holcomb, Joseph Johnroe, Marjorie Koerner, Mary Lum, Theresa McMillan, Don Peters, John Pierson, Don Rae, John Schaffer, Virginia Staudacher, and Jack Wallace.

RIFLE CLUB

UNDER the supervision of Mr. G. M. French, the Junior College Rifle Club started its activities in October. At the first meeting Joseph Kinsey was elected president and William Dresser, vice-president. The competition between the members for positions on the team was very keen and those chosen were: William Dresser, Joseph Kinsey, Don Waller, William Jackson, Henry Stevens, and John Gee.

The team defeated the Reserve Officers by a score of 725 to 643 and lost to Saginaw Juniors in a prone match by a margin of seven points.

This year two new Winchester Model 75 rifles and a spotting scope were added to the club's equipment.

STEVENS

DEBATE

BAY City Junior College, a member of the Michigan State Junior College Debate League, participated in seven intercollegiate debates during the 1939 season. Mr. Klingbeil, chairman of the State Debate League and head of the local speech department, coached the Bay City Junior College debate teams. Members of the varsity debate squad were: Affirmative—Roger Oeming and David A. Gainey, and Negative—James Follette and Charles Clancy. Alternates were Hugh Dinsmore, Ellen Fleischmann, Wendall Phillips, James White, and John Mitchell. The question for debate was "Resolved: That the United States should cease to use public funds (including credit) for the purpose of stimulating business". Bay City met the following teams at Bay City: Jackson J. C., Detroit Institute of Technology, Lawrence Institute, and Wayne University. Debates abroad included Port Huron J. C., Flint J. C., and Highland Park J. C. Besides the varsity debating there were many interesting inter-class debates on the same subject and on the subject, "Resolved: That the Junior Colleges should have the support of every citizen of this state". All told, the Bay City Debate teams had a very highly successful season.

BUSINESS GIRLS' CLUB

THE Business Girls' Club of Bay City Junior College has had a very successful year both socially and educationally with Mrs. Katherine Bowley as its sponsor.

Its constitution provides that the membership be limited to those girls enrolled in business courses, that officers be elected in the fall of each year and that meetings be held regularly throughout the year in the form of business meetings and luncheons.

Speakers of practical experience in the business world have offered helpful suggestions to the girls at the luncheons.

In December a Christmas party was held in the Little Theater under the direction of Marjory Chapman. Decorations were in the Christmas motif. Dancing and games were the order of the evening. Mrs. Bowley and Dean and Mrs. Butterfield were guests of the club.

In April the girls had a roller skating party in Saginaw to entertain their friends. Co-chairmen were Ernestine Dilas and Rose Thaut. Also in the Spring the girls held a pot-luck of which Shirley Berglass and Marjory Palmer were co-chairmen.

On April 28th the Business Girls' Club joined with the Business Ad Club to sponsor a spring dance with Coral Huffman and John Benson as co-chairmen of the affair. Mrs. Bowley, Mr. French, and Mr. Tunison sponsored the dance.

The crowning event to be held in June will be the banquet arranged by the freshmen girls of the club in honor of the club's graduates, Coral Huffman, Marjory Chapman, Shirley Berglass, Marjory Palmer, Margaret Burnett, Sybil Werbelow, Liewella Pennell, Mildred St. Pierre, Corinne LaFranier, Virginia Jensen, Eugenia Gwizdala, Adele Kolka, and Frances Hutchenreuther. Dorothy Sharpe is chairman.

OFFICERS

President . . . . . Coral Huffman
Vice-President . . . . . Dorothy Sharpe
Secretary-Treasurer . . . . . Marjory Chapman

The membership included Margaret Burnett, Shirley Berglass, Corinne LaFranier, Marjory Jacques, Marjory Chapman, Marjory Palmer, Eugenia Gwizdala, Betty Poultney, Virginia Jensen, Liewella Pennell, Mildred St. Pierre, Adele Kolka, Alicia Finn, Dorothy Sharpe, Sybil Werbelow, Betty Hynan, Rose Thant, Ernestine Dilas, Anita Brissette, Frances Hutchenreuther, Beatrice Gobeske, Lorraine Hages, Gertrude Isaac, Leta Sicard, and Coral Huffman.

THE A CAPELLA CHOIR

THE Junior College A Capella Choir was organized early in the fall by the students under the direction of H. R. Evans. The choir consisted of approximately sixty members who met once a week during the lunch hour for rehearsals. They concentrated their efforts on the Christmas program which took place just before the Christmas vacation.

This year the choir was assisted in the Christmas program by the high school orchestra, also directed by Mr. Evans, which played several special numbers and accompanied the group singing. The program included Christmas carols and familiar anthems. Highlights of the program were Handel's Hallelujah Chorus and a Christmas carol composed by Mr. Evans. Dean Butterfield and members of the faculty, acting in the capacity of Old Newsboys, closed the assembly by selling newspapers throughout the audience.

After the program the members of the choir presented Mr. Evans with a gift as an expression of their gratitude for his help in preparing the program. The choir then disbanded until next fall.

THE J. C. Y. CLUB

THE J. C. Y. has been functioning since September, 1937, and has been doing a splendid job. Fellowship is the aim of the club, and it has been successfully reached. Throughout the college year the club has held semi-monthly supper meetings. Among the guest speakers were Captain French of the Officers' Reserve Corps and Mr. Unruh who is affiliated with the international service of the Carnegie Institute. Sergeant Sullivan of the State police, Mr. Unruh, and Mr. Campbell, a well-known group leader connected with the Y. M. C. A., were secured for college assemblies.

The semi-annual stag banquet was sponsored by the J. C. Y. John Hutchenreuther was in charge of the general arrangements.

Also on the club's program was a trip to Detroit which included a visit to Selfridge Field and attendance at several National Youth Conferences.

The officers of the club for the year 1938-1939 were Joseph Johnroe, president; Clifford Campbell, vice-president; John Hutchenreuther, secretary-treasurer; and Paul Newman, sergeant-at-arms.

The membership included Bernard Baum, Paul Newman, Kenneth Waehner, William Dersnah, William Willard, Floyd Rechlin, Wesley Sheridan, Earnest Jobe, James Follette, John Van Auken, Robert Presley, John Gee, Robert Elliott, Robert Bailey, and Rene Beauvais.

THE FORESTRY CLUB

TO develop the spirit of good sportsmanship through direct contact with the great outdoors, the Forestry Club was organized in September, 1936.

Among the club's projects for this year, the maintenance of bird feeding stations along Saginaw Bay and Lake Huron brought the members close to nature and at the same time accomplished a worthwhile result. The project was financed by the sale of school pennants.

Members of the club spent some of their spring vacation touring Northern Michigan visiting West Branch, Grayling, the Hartwick Pines, the Au Sable Forest, Rogers City, and Camp Bear Lake where they were guests of the United States government. A tour was also made of the forest reserves near Alpena.

The season closed with a farewell banquet in honor of the graduating officers.

OFFICERS

Bernard C. Baum	President
Robert Elliott	Vice-president
Charles Cullum	Secretary-Treasurer
William Willard	Publicity Chairman
Miss Elizabeth Krafka	Faculty Adviser

The members were Bernard Baum, Robert Elliott, Charles Cullum, John Gee, Arnold Flood, Roland Rouse, James O'Rourke, and William Willard.

RADIO

AGAIN this year the Bay City Junior College Speech Department presented a series of programs over station WBCM. The topics presented were educational and special interest subjects. A highlight of the series was the program called "Answer Me This!", a question and answer game dealing with interesting facts about the Saginaw Valley. The script was prepared especially for this program by Thomas O'Reilly. Members of the cast were Edwin Hinkle, Tom O'Reilly, Franklin Staebell, Clarence Knott, and David A. Gainey. Because of its success, the program was repeated for the benefit of the Saginaw Rotary Club. Other interesting programs were "Have You Heard?", a script explaining the work of rivers, a debate on the question, "Resolved: That the junior colleges should have the support of every citizen of the state", and a sample Student Council meeting with members of the Student Council as the cast. These programs were well received by the radio audience of Michigan as seen by the numerous letters sent to station WBCM.

DRAMA

ON December 8th two one-act plays were presented in assembly by student directors. These plays, replacing the usual full-length drama, were the first to be presented in Junior College by student directors. The plays were "The Finger of God" by Percival Wilde and "The Grill" by G. W. Johnston.

The former play was based upon the struggle between man's conscience and materialism. In the cast were Edwin Hinkle, Charles Patrick and Frances Patterson, who directed the play.

"The Grill", a comedy-mystery drama centering about a robbery, was directed by Mary Healy. The cast included Virginia Rice, Ruth Mast, Jack Wallace, and Ralph Reid.

THE VARSITY EIGHT

THE Varsity Eight, Junior College male double quartet, was organized in December, 1937, as an outgrowth of the Junior College A Capella Choir. The purpose was to provide a permanent source of entertainment for Junior College social events and to serve as a medium of advertising Junior College to local schools and organizations. With the start of the 1938-1939 school year, the Varsity Eight was established as a permanent fixture in the school and was recognized as a club by the Student Council. Mrs. Bowley, Junior College registrar, graciously consented to be the club's sponsor. With the approval of the Student Council, they purchased music and letters, and, as their official garb, affected white sweaters with blue and white Junior College letters. Their bow to Junior College was made at the Parents' Tea in February, 1939, with a group of four songs, both old and modern. They were kept busy for the rest of the school year, singing not only in Bay City and surrounding regions, but also over the air.

The personnel of this year's Varsity Eight is as follows:
First tenors: Robert Bailey and Rene Beauvais.
Second tenors: Henry Smith, III, and James Anderson.
Baritones: Paul Newman and Floyd Rechlin.
Basses: William Hargreaves and John Laetz.
Floyd Rechlin acted as secretary for the club, and Miss Isabelle Dease acted as librarian and pianist.

THE YEAR IN REVIEW

LAST September, about four hundred of northeastern Michigan's outstanding young people left behind a joyous summer to take up the book and pen. Many things happened during the course of the year, the more important of which will be noted here. Hope we don't forget anything!

One of the first big occasions of the year was the "Cider Swing". True inspiration must have been present in the colorful costumes which ranged from the mad and ridiculous to the sublime. Closely following came the frosh-sophomore football game, the freshmen coming out on top, 7-6, a case of brawn over brain, according to soph Walt Childs.

Great care was taken by the Student Council to make its "Holly Hop" a a momentous affair. Coral Huffman was general chairman, and she was instrumental in making it a gala event of the winter. About this time, "The Ghost of Yankee Doodle" was shelved because of its profanity and bad taste. Mr. Klingbeil and a group of speech students decided to give a pair of one-act plays instead, which were well received by the student body. At a later date, a professional group of actors presented "Hamlet" and "Macbeth" in the auditorium for the college's numerous Shakespearian drama fans.

In a lively musical poll, Hal Kemp easily won first place as Jaycee's favorite orchestra leader with Kay Kyser and Benny Goodman trailing. "Stardust" and "My Reverie" stood out as most popular song selections.

The basketball team's record of four wins and twelve losses is nevertheless better than that of previous years. The team gives good promise of going places in the winter of '39-'40, with many experienced men. The Parents' Tea on March tenth was a well attended social success, and brought about a closer relationship between parents and faculty. On March seventeenth the Engineers gave their annual Hop. Ed Day was general chairman of this unique dance, for which Rush Willard's orchestra provided music.

On April twenty-eighth, the Business Clubs of J. C. presented the "Business Cycle" dance at the beautiful Midland Country Club. Much interest was fostered in this social occasion by having everyone vote for his favorite song, with the three top tunes played during the evening by the orchestra. The new lounge room was opened in April for members of the college. It was popular from the start for informal relaxation. Various clubs made plans to contribute furniture, magazines and memorials to the room.

Still on the calendar are the college "Spread", exams (oh! oh!), Baccalaureate, and graduation. It has been a full year and a progressive one for Bay City Junior College.

ATHLETICS

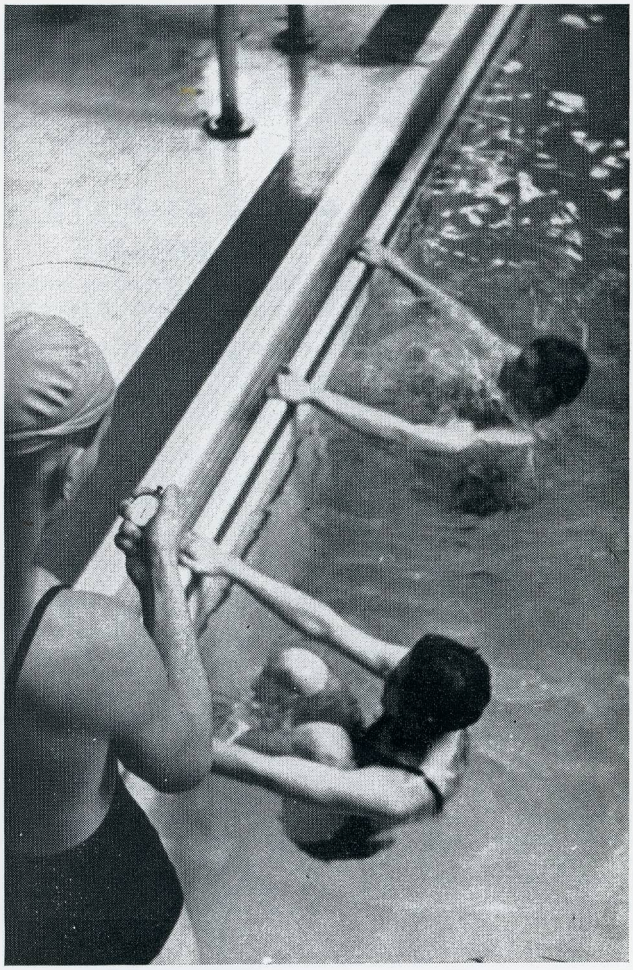

WOMEN'S ATHLETICS

THE Women's athletic chairman this year was Margaret Forbes, who was chosen by Miss Ada Royal, the gym instructor. More enthusiasm than ever before was shown in all the women's athletic events of the year.

The events of the year were a hockey tournament, swimming meet, basketball tournament, softball, and tennis.

The freshmen took the annual hockey game and basketball tournament. The Mystics won the women's league basketball tournament, with Arpatia placing second, and S. S. S. third. Top honors at the swimming meet were awarded to S. S. S. with Arpatia second and Aurae third.

Five tennis players were chosen to represent Bay City Junior College in the Michigan Intercollegiate tournament at Kalamazoo in May.

The Women's League softball tournament was won by the Mystics, B.O.B.A. placed second.

MEN'S ATHLETICS

BASKETBALL

WITH the inauguration of Mr. Elson Hood as athletic director in Junior College, and a large freshman turnout, basketball prospects looked bright for the first time in several years.

A long string of previous defeats was broken December 9, 1938 as a smooth working Bay City quintet easily defeated Port Huron J. C. Hopes for a successful season waned as Muskegon Junior College won from the locals, but the smothering under of a strong Grand Rapids aggregation revived interest and brightened the path to victory.

School spirit slowly died out as the basketball team lost several successive games. With Isackson leading the attack Bay City came out of the slump temporarily and nosed out Central State Teachers' College freshmen in a fast, high scoring contest. Port Huron became a victim of Bay City for the second time, ending on the short end of a 43 to 30 score.

Junior College ended its 1938-39 basketball season with a trouncing by Muskegon 53 to 37.

In spite of the many defeats handed to Bay City each game was a high scoring affair. Johnson and Isackson shared scoring honors for the team and placed high among top conference scorers with 126 and 124 points respectively.

With only one sophomore, Joe Gaffney, leaving the team and the possibility that Captain Gordon Lee would return to lead them, Isackson, Johnson, Nordstrom, Davis, Powell, Rudolph, and Shearer should provide plenty of trouble for rival junior colleges in the basketball conference next winter.

ROAD GAMES

Bay City	43	Bay City	39
Port Huron	30	Grand Rapids	30
Alma Freshmen	44	Jackson J. C.	39
Bay City	27	Bay City	36
Highland Park J. C.	57	Flint J. C.	37
Bay City	39	Bay City	33
Bay City	37	Muskegon J. C.	47
C. S. T. C. Freshmen	30	Bay City	31

HOME GAMES

Bay City	39	Grand Rapids J. C.	29
Port Huron J. C.	30	Bay City	25
Alma Freshmen	40	Jackson J. C.	39
Bay City	29	Bay City	36
Highland Park J. C.	37	Flint J. C.	36
Bay City	31	Bay City	34
C. S. T. C. Freshmen	41	Muskegon J. C.	53
Bay City	34	Bay City	37

THE SWIMMING TEAM

THE Swimming Team was forced to begin its season this year with only three letter-men, Henry Smith, Walter Childs, and James Anderson. In spite of this handicap considerable strength was shown, the team losing meets with Jackson and Highland Park by only very close margins and winning from Kalamazoo.

Although Coach Hood's primary objective was to build up the team for next year, his efforts were rewarded by the team's placing third in the state swimming meet at Michigan State College.

The year's activities were climaxed with the issuing of Junior College emblems to the team members at the annual "Spread"; James Anderson was honored as most valuable member.

The members of the team included: Henry Smith, Walter Childs, James Anderson, William Hargraves, Albert Breen, Eric Wilson, Walter Williamson, and Frank Mason.

Crucible
Bay City Junior College
1939
copy 2

*@ 5496